

FRONT ELEVATION

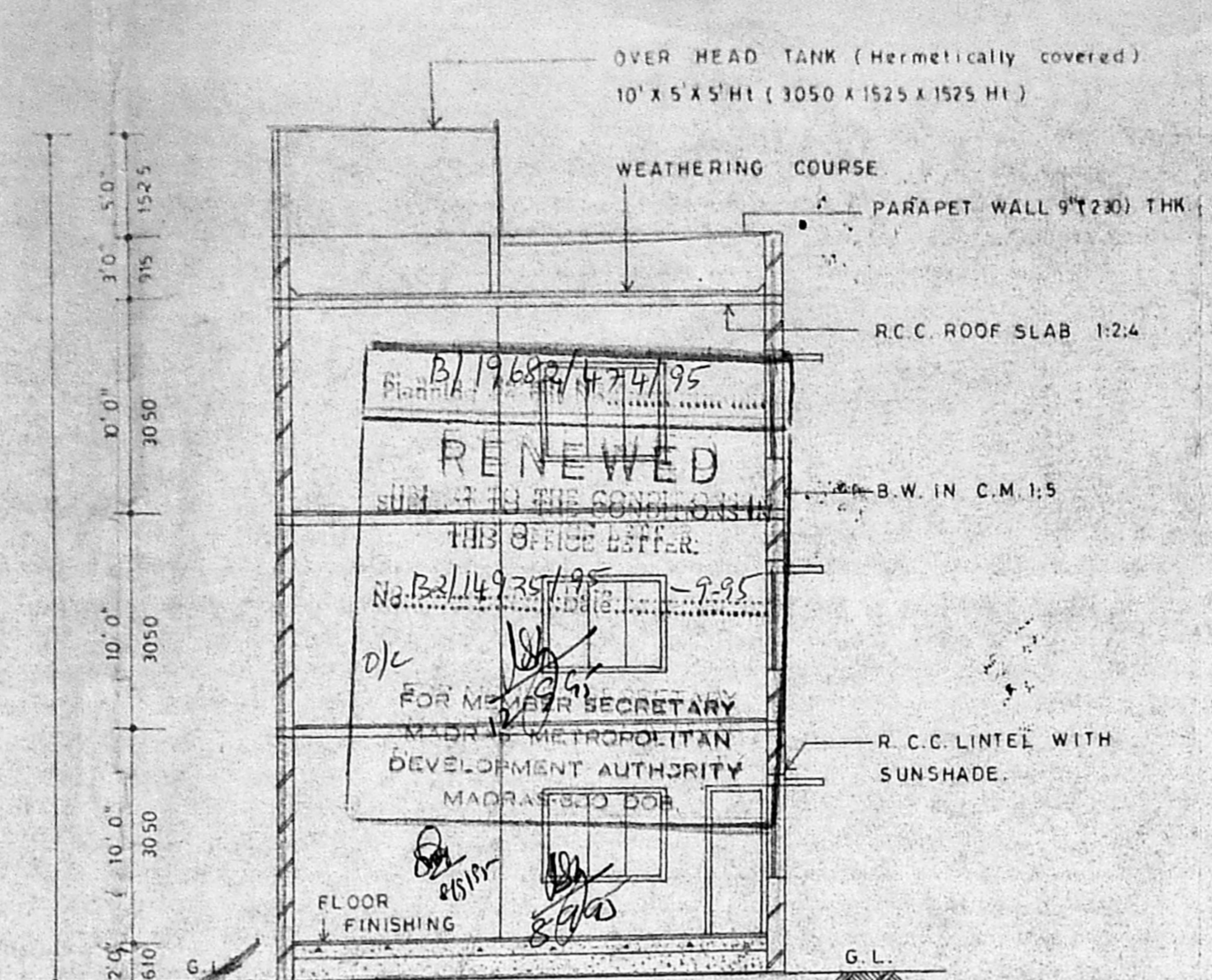

SECTION ON X-Y

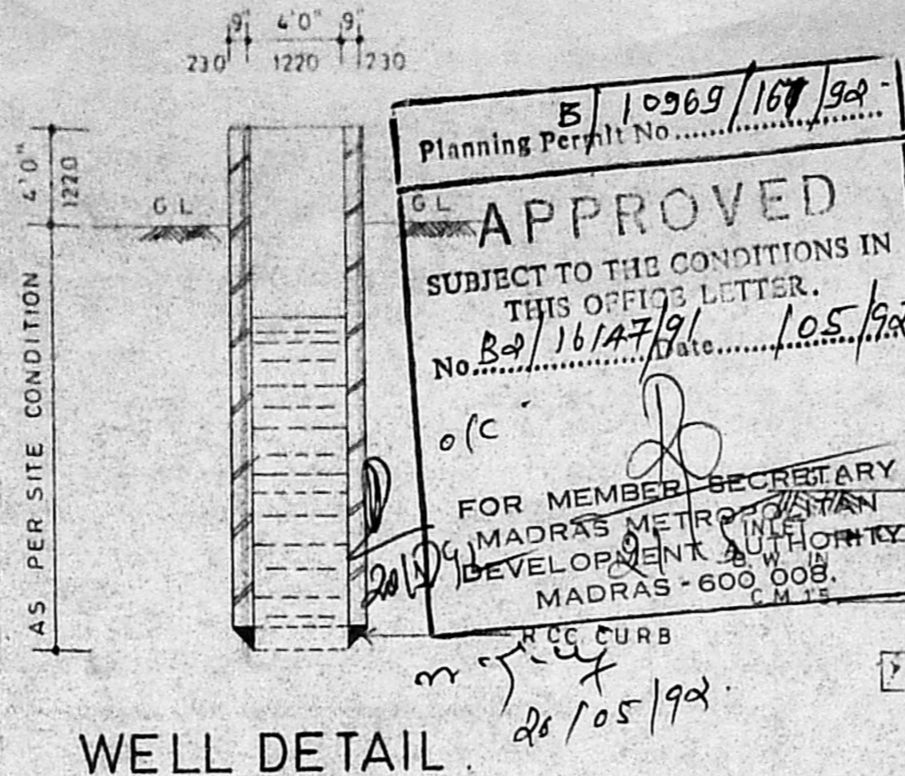

WELL DETAIL

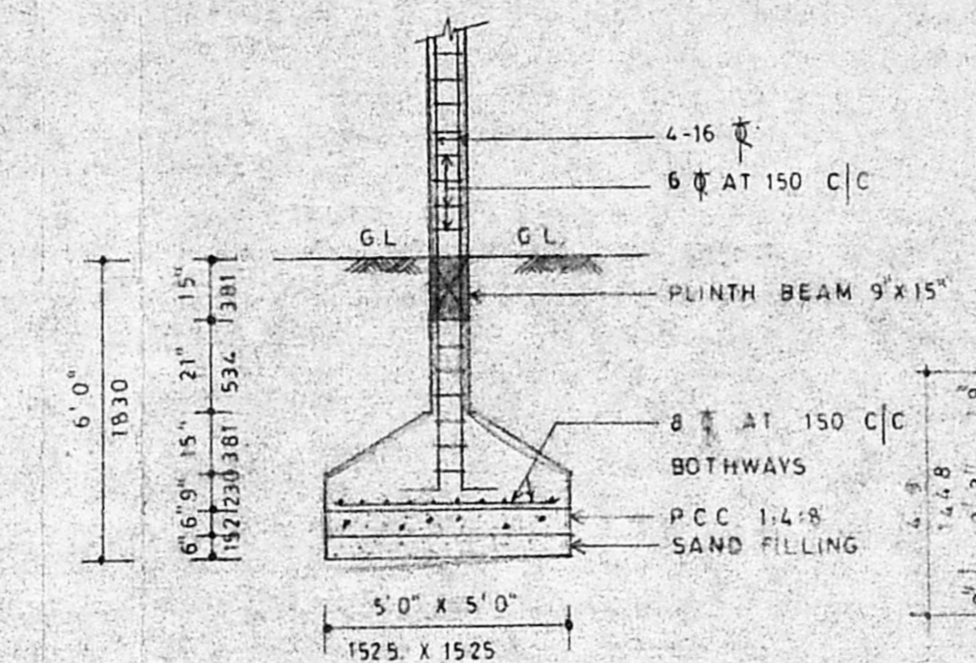

TYP. COLUMN FOUNDATION DETAIL  
SCALE: 1:4'0"

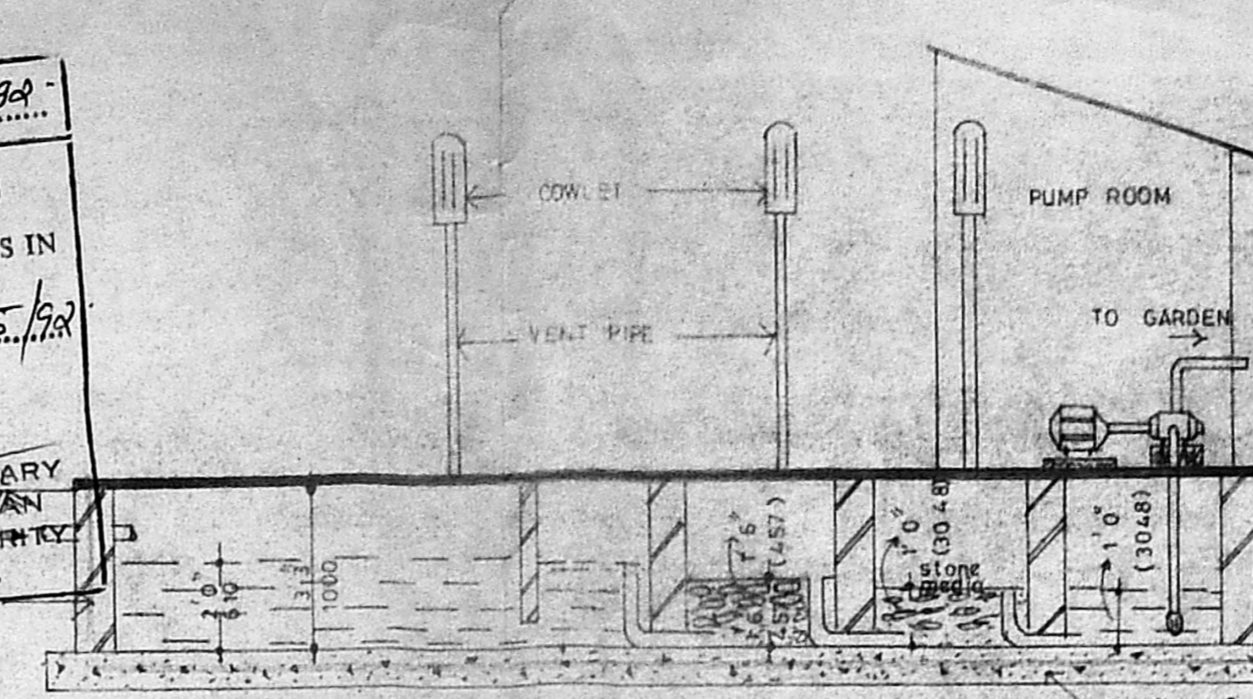

SECTION ON A-B

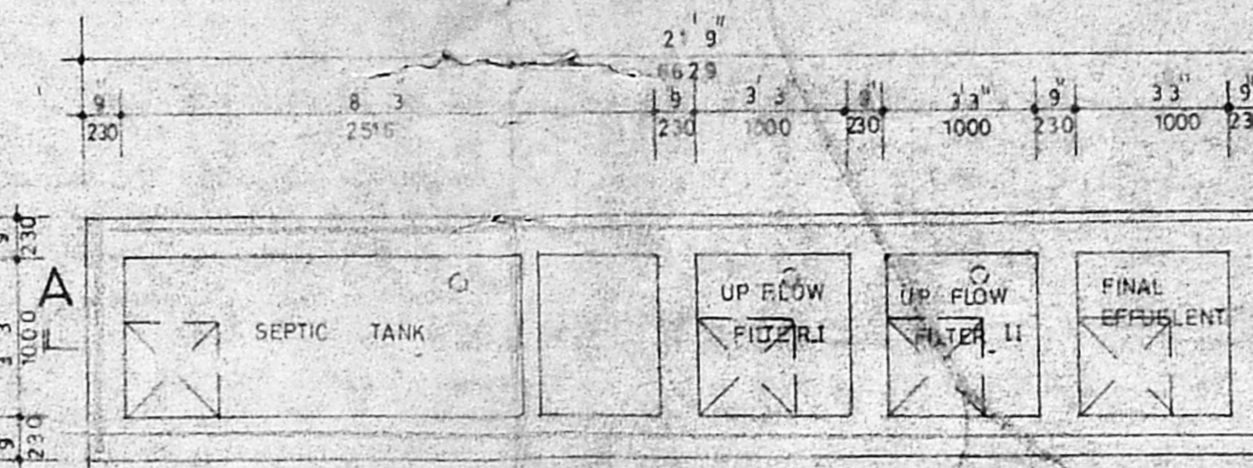

PLAN OF SEPTIC TANK

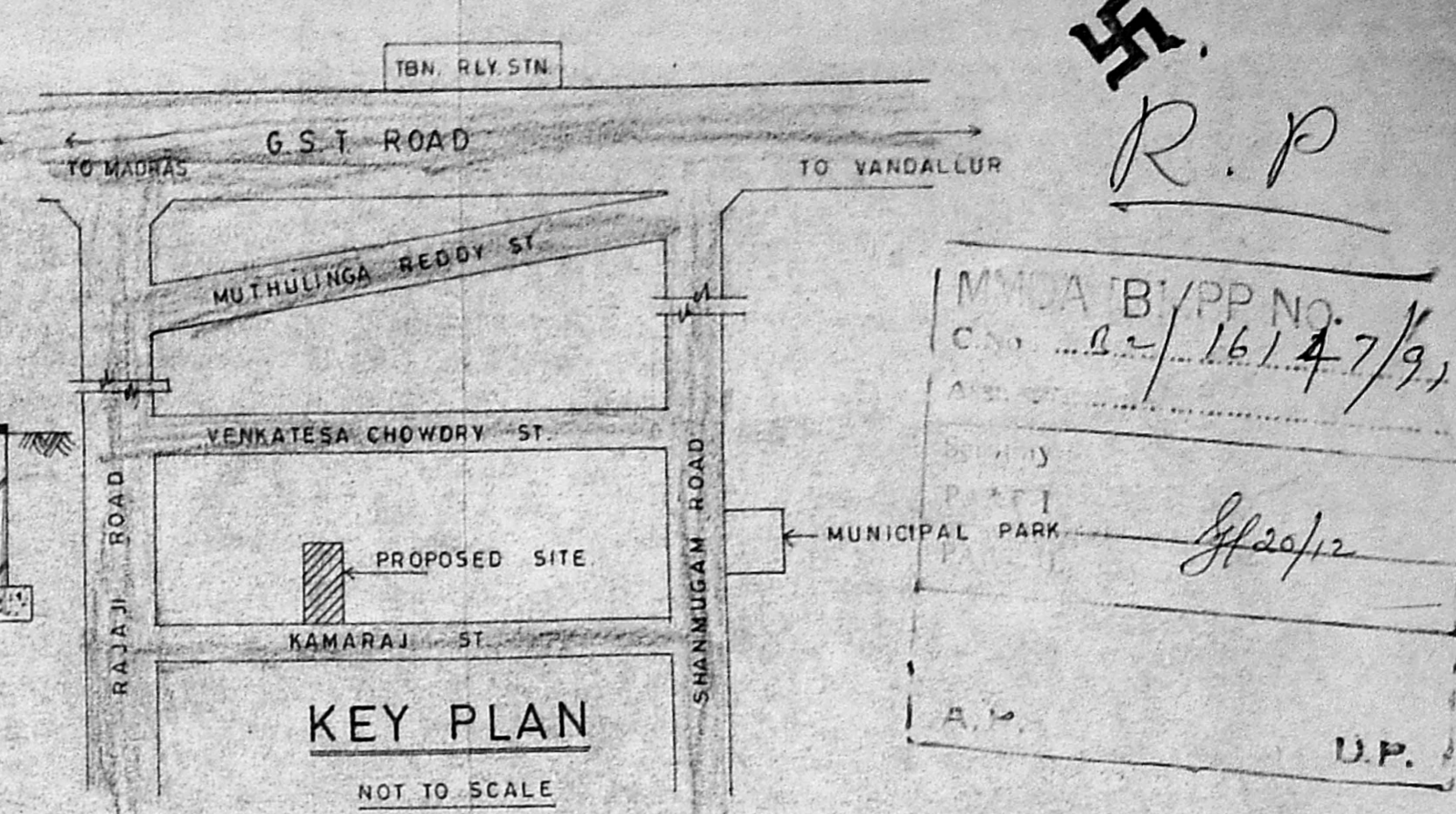

KEY PLAN  
NOT TO SCALE

SCHEDULE OF JOINERIES

TYPE	DESCRIPTIONS	SIZE
MD	MAIN DOOR	8' 0" x 7' 0" (2440 x 2135)
D	PANELLED DOOR	3' 0" x 7' 0" (915 x 2135)
D1	"	2' 6" x 7' 0" (762 x 2135)
FW	FRENCH WINDOW	8' 0" x 5' 0" (2440 x 1525)
W	GLAZED WINDOW	6' 0" x 4' 6" (1830 x 1372)
V	VENTILATOR	3' 0" x 6' 0" (915 x 1830)
V1	"	3' 0" x 2' 0" (915 x 610)

AREA DETAILS

	SQ. FT.	SQ.M.
PLOT	2334.5	217.0
GROUND FLOOR	1227.0	118.5
FIRST FLOOR	1448.0	134.57
SECOND FLOOR	1448.0	134.57
TOTAL FLOOR	4117	382.64
F.S.I.	1.75	
PLOT COVERAGE	52%	

COLOUR INDEX

PROPOSED	
ROADS	
SITE BOUNDRY	

PLAN SHOWING THE PROPOSED OFFICE BUILDING AT PLOT No.58A, KAMARAJ STREET, TAMBARAM AT SURVEY No.3261, TAMBARAM VILLAGE, TAMBARAM MUNICIPALITY. SCALE: 1"=8' 0"

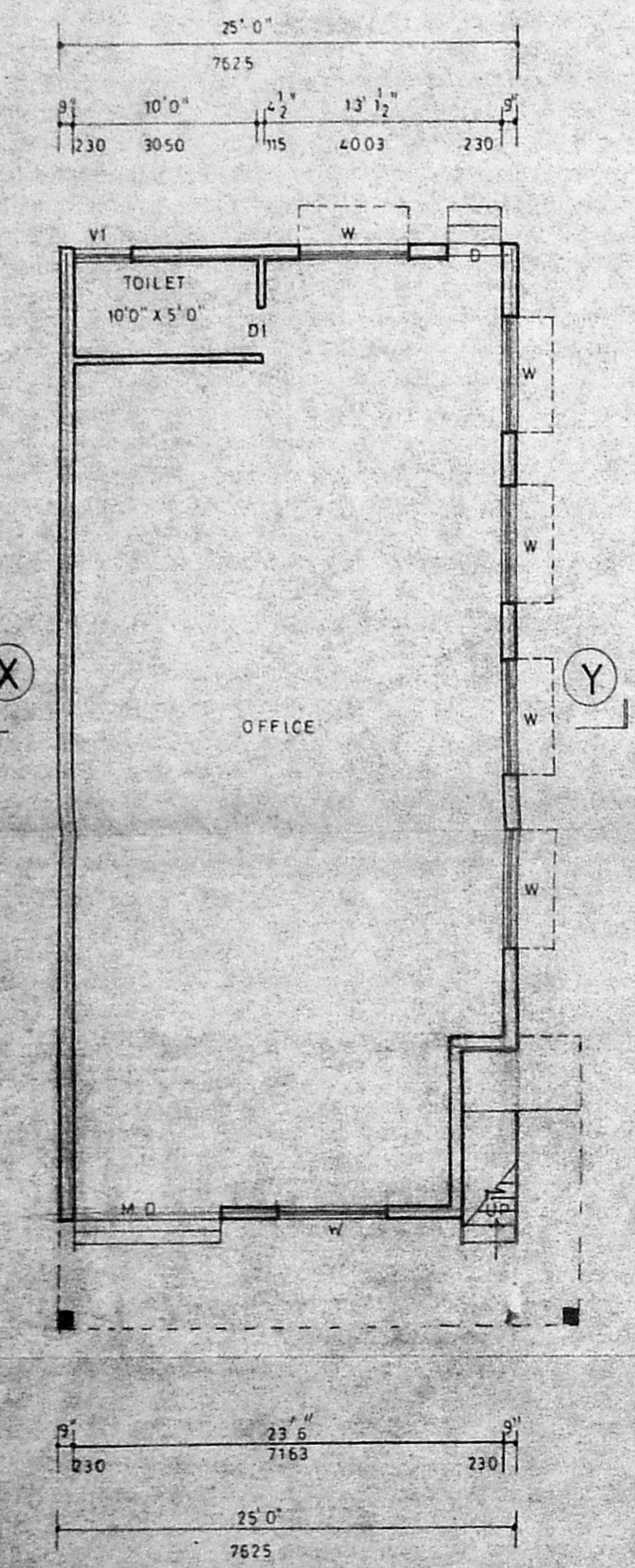

GROUND FLOOR PLAN

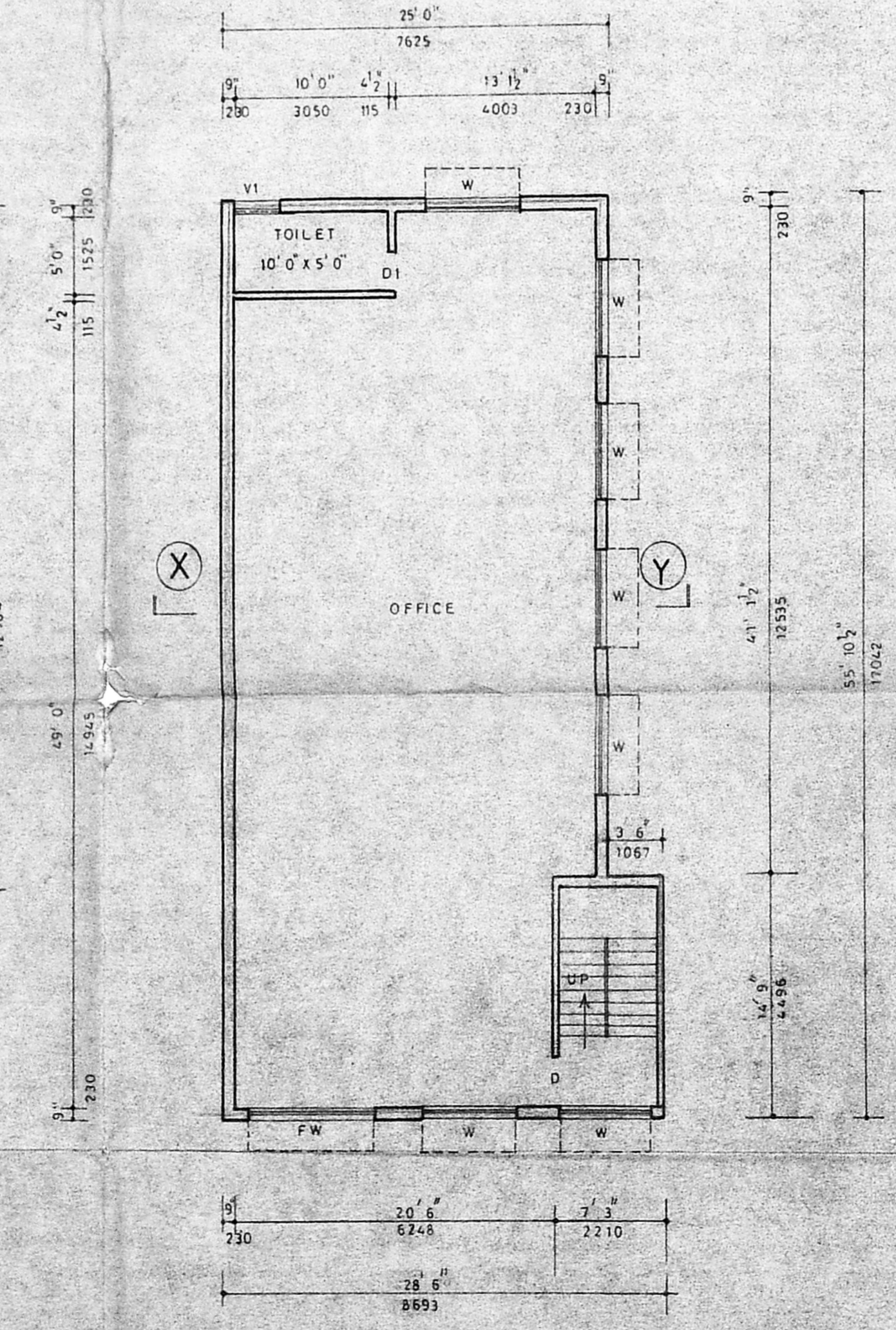

TYPICAL FLOOR PLAN (I&II)

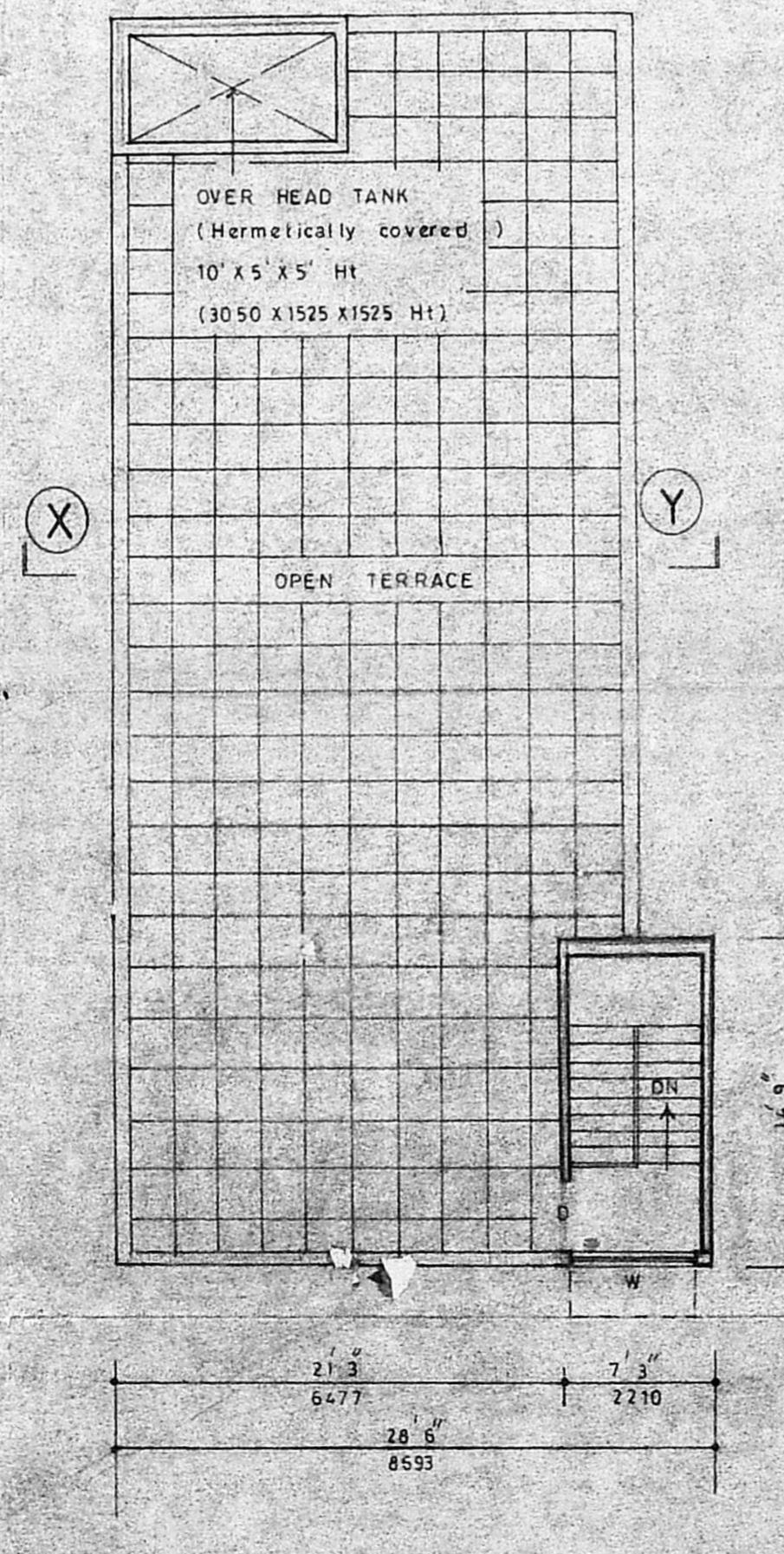

TERRACE FLOOR PLAN

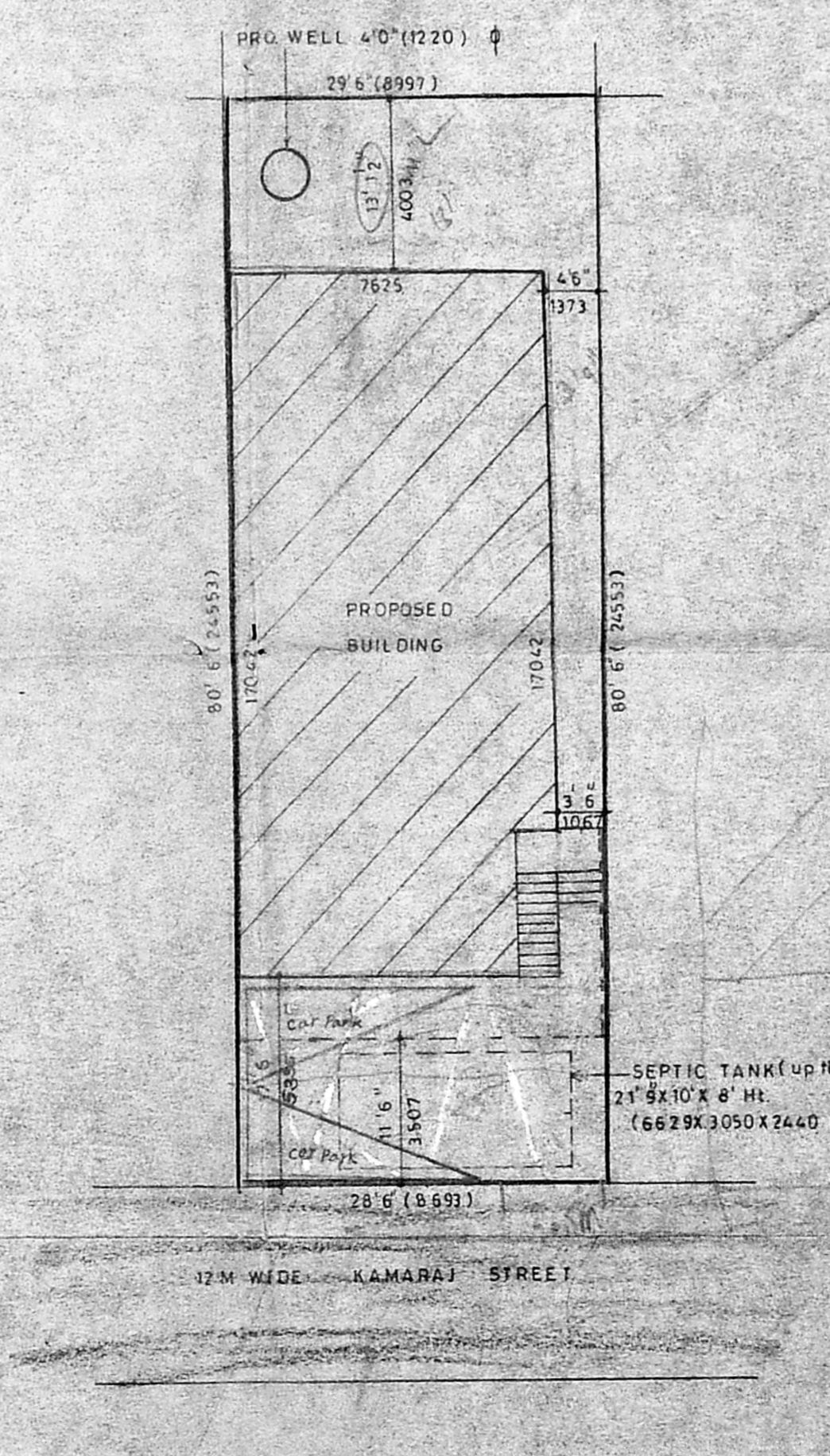

SITE PLAN (SCALE 1"=12' 0")

OWNER: R. P. Balakrishnan  
 P. Balakrishnan  
 P. BALAKRISHNAN, B.E.  
 Consulting Civil Engineer,  
 License Surveyor Class I, (33)  
 Corporation of Madras  
 64, Komur High Road,  
 Ayanambur, MADRAS-28.

Swastika symbol  
 R.P.  
 MMDA B/PP No. 161/7/9  
 U.P.